

**SITE CUM STILT FLOOR**

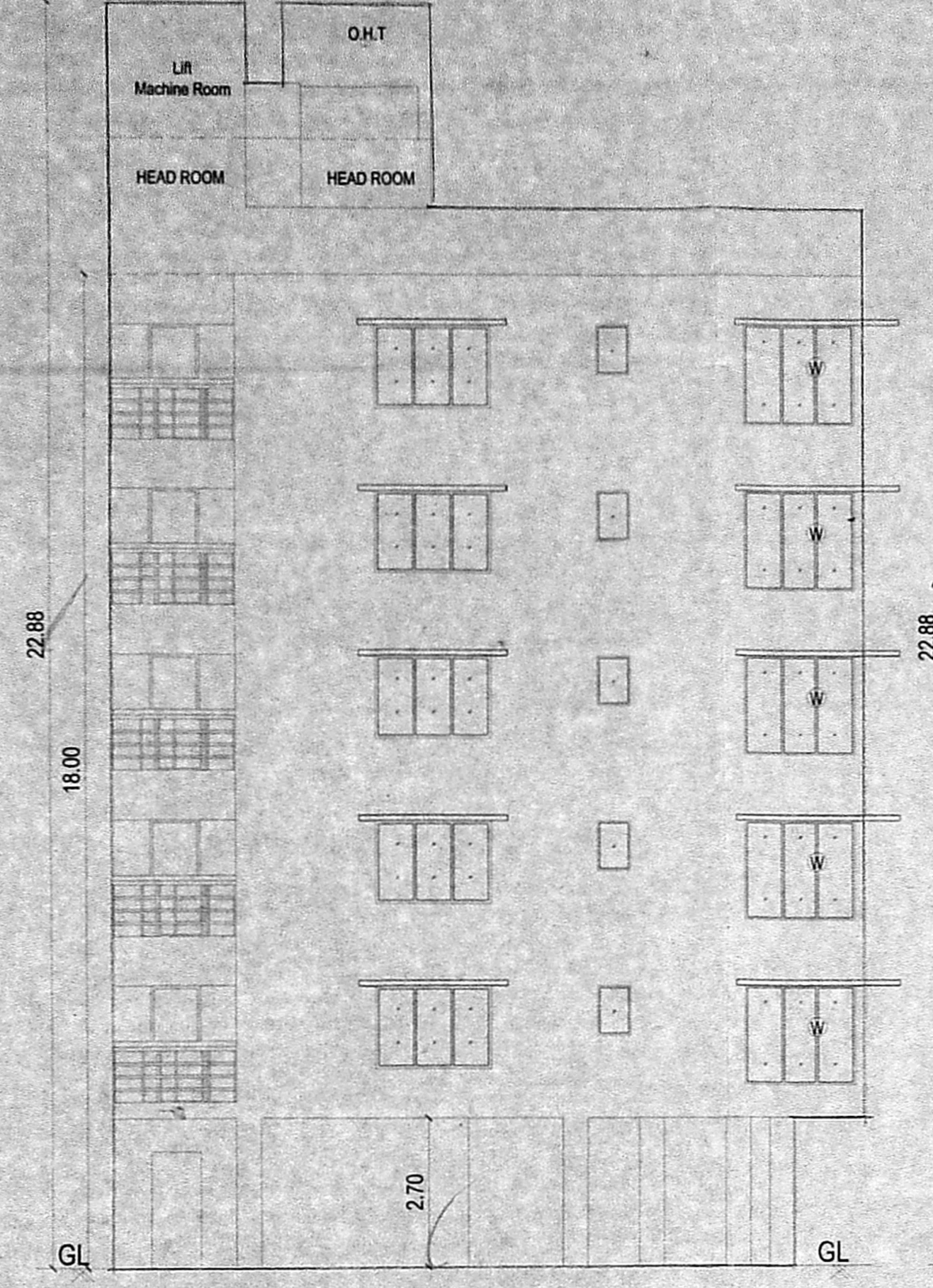

**ELEVATION**

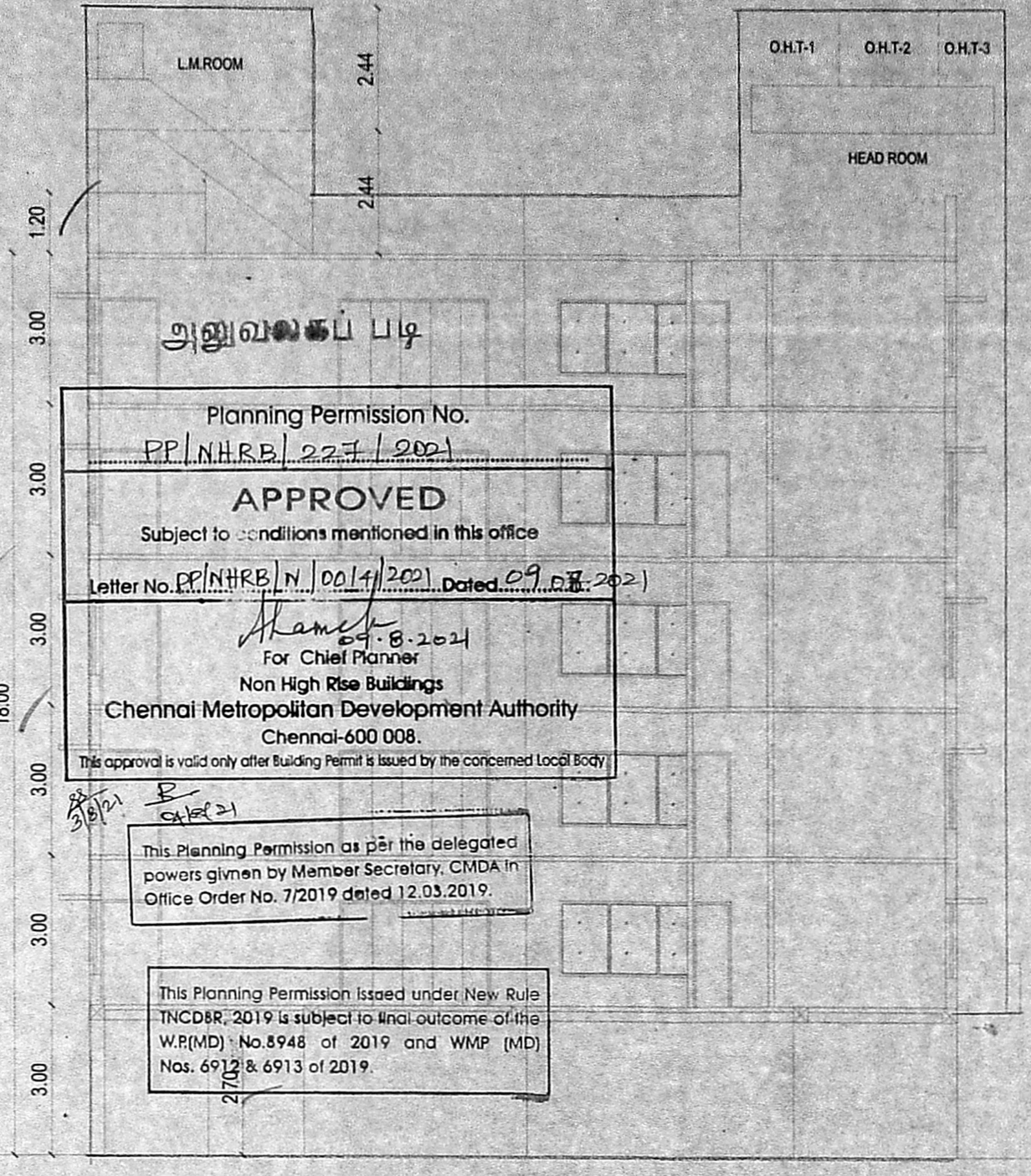

**SECTION A-A**

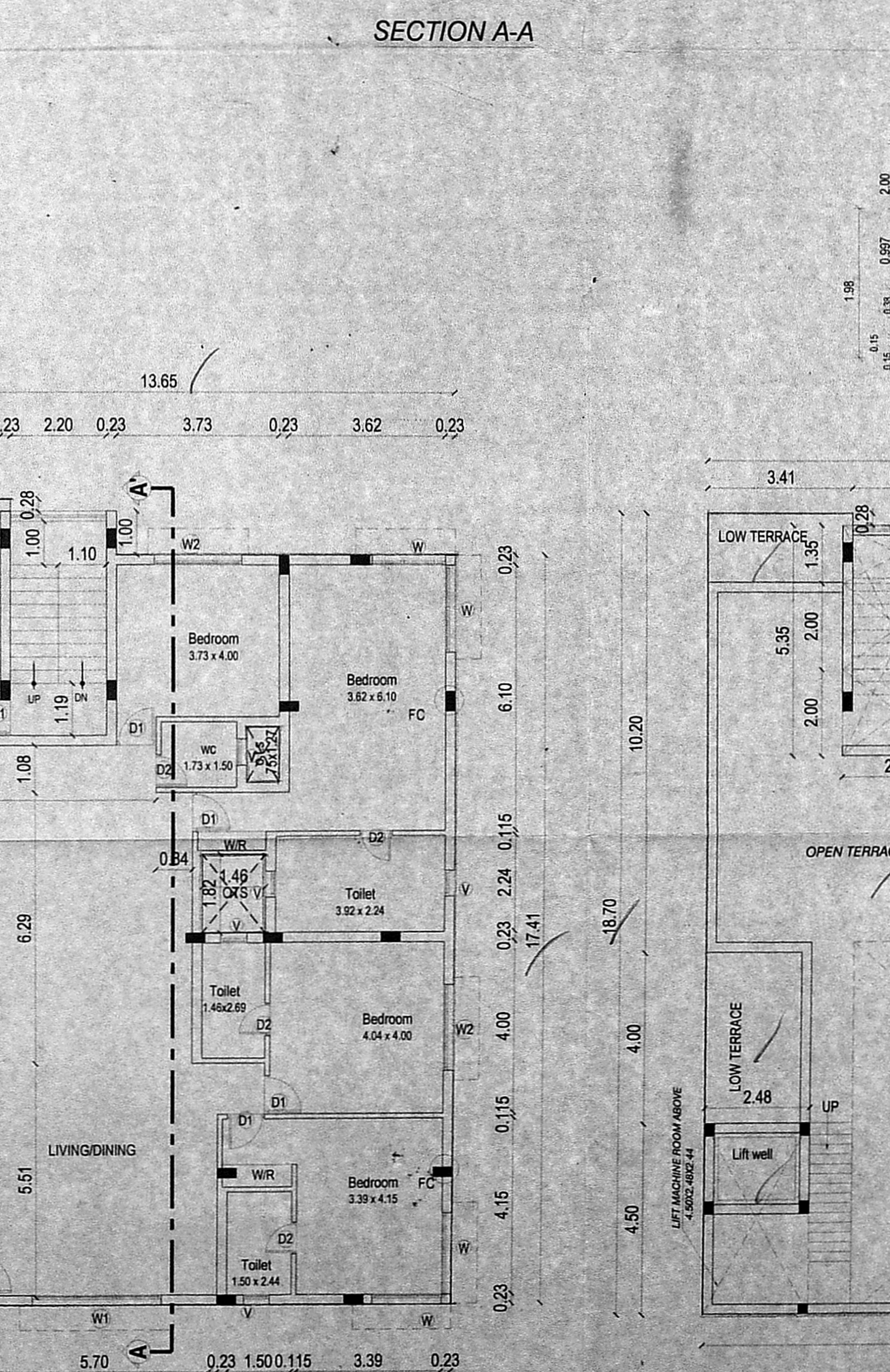

**TYPICAL FLOOR PLAN  
SECOND, THIRD, FOURTH & FIFTH FLOOR**

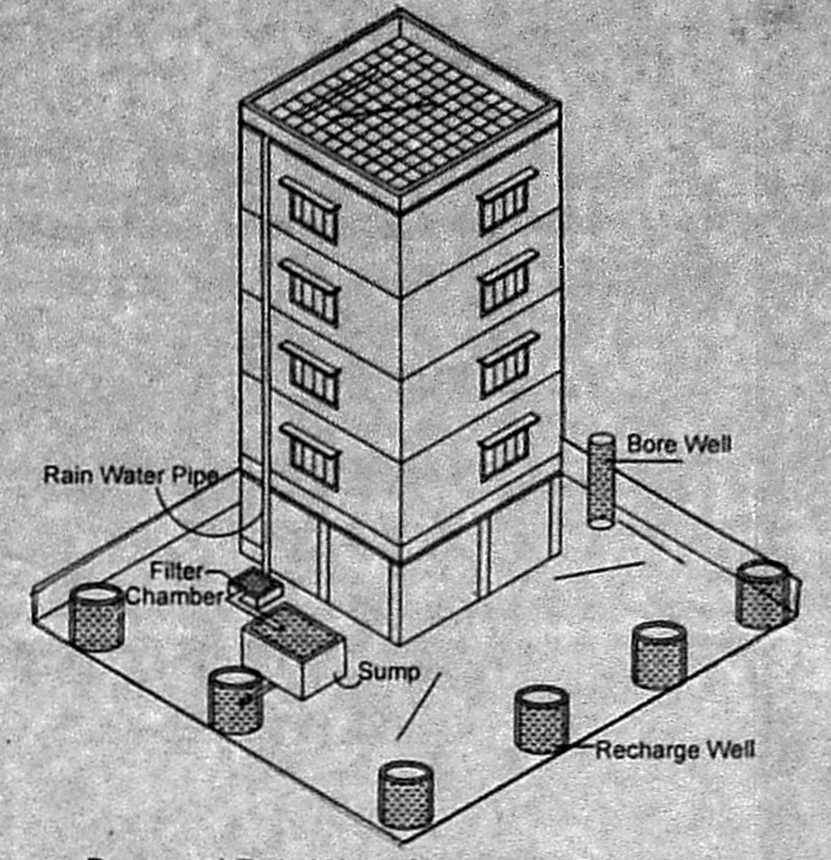

**Proposed Rain Water Harvesting System  
Provided as per CBR Norms Drawing No.3A  
Not To Scale**

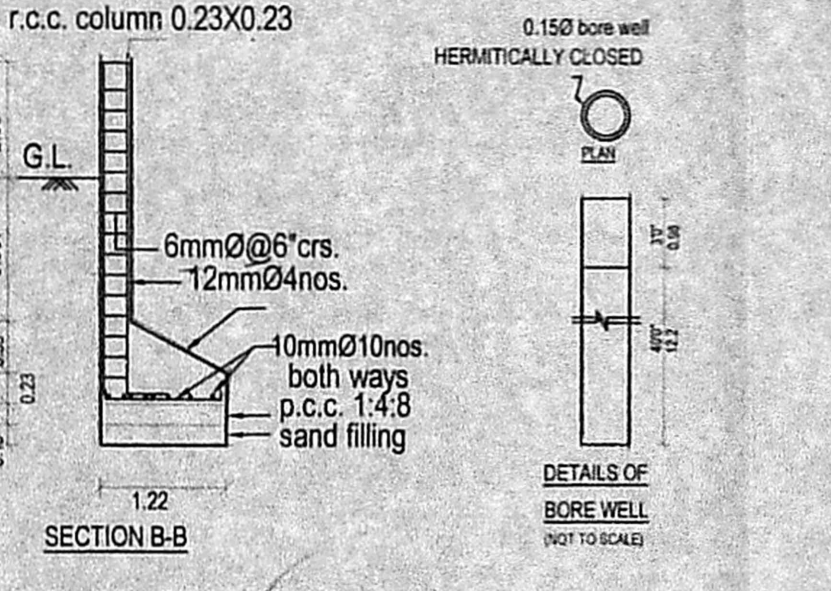
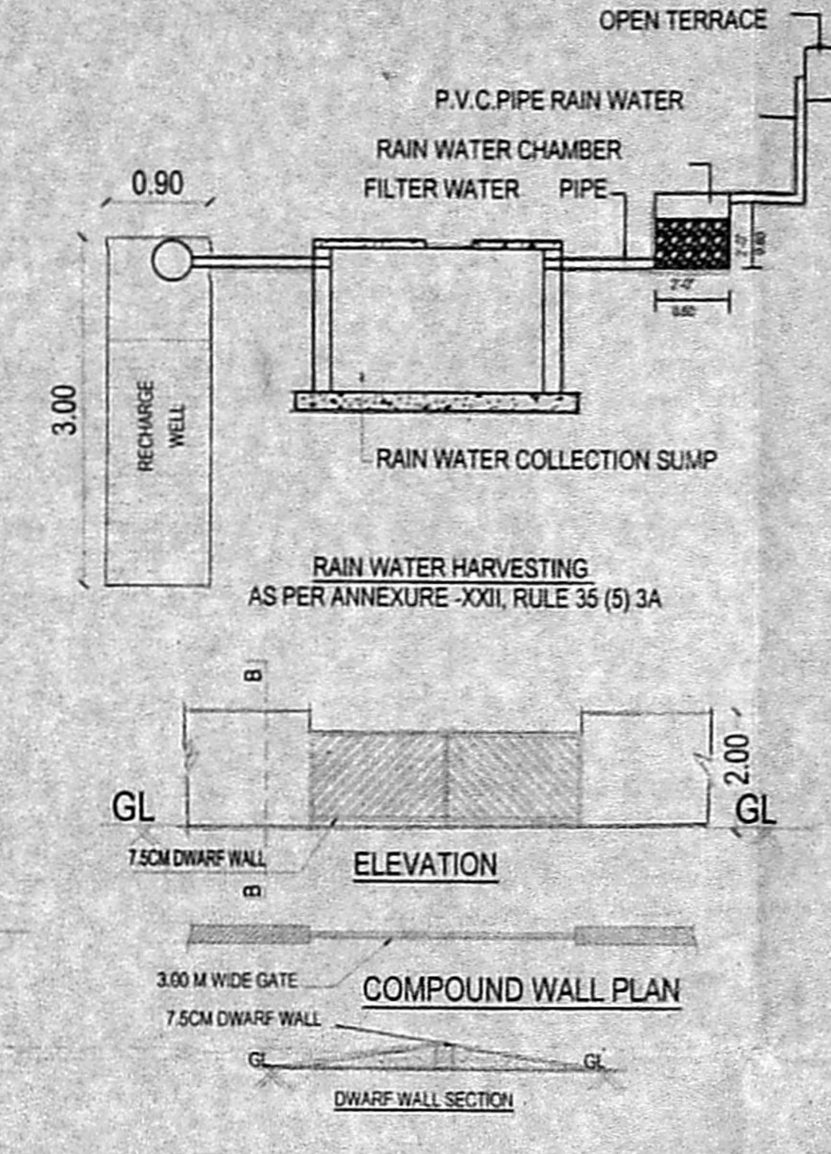

**SECTION B-B**

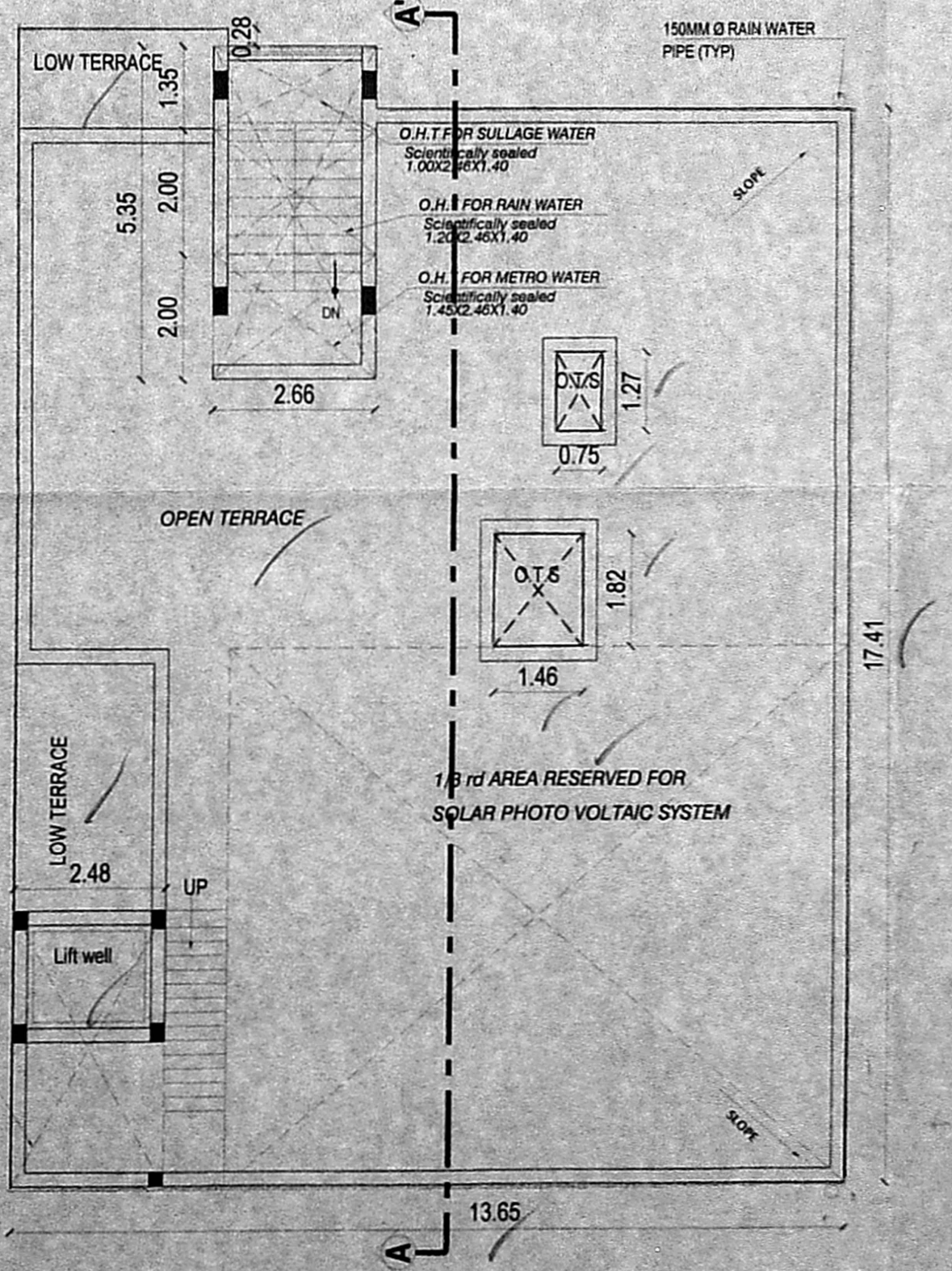

**TERRACE FLOOR PLAN**

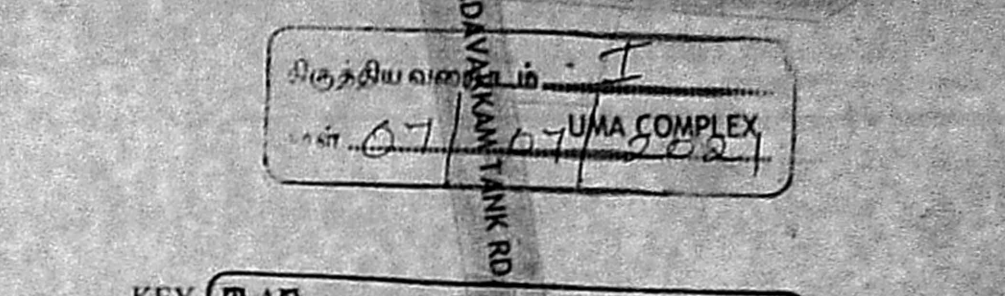
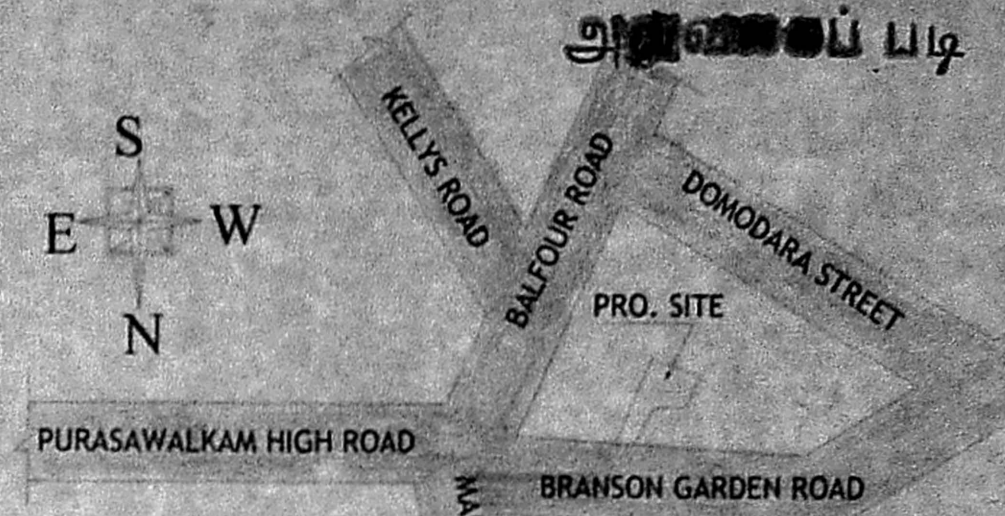

**KEY**

NOT TO SCALE

**SPECIFICATIONS**

FOUNDATION: 1:1 FOR SUPER STRUCTURE

BRICK WORK: 1:1 FOR SUPER STRUCTURE

PLASTERING: 1:1 FOR WALLS & 1:3 FOR CEILING

FLOORING: 1:1 FOR FLOORING

CEMENT PAINT: 1:1 COATS FOR WALLS & 1:1 COAT FOR CEILING

R.C.C: M25 GRADE FOR ALL CONCRETE WORKS

WOOD WORK: ALL WOOD WORKS IN BEST QUALITY TIMBER

WEATHERING COURSE: AS PER NATIONAL BUILDING CODE

**AREA STATEMENT IN SQ.M**

PLOT EXTENT (DOC)	580.64
PLOT EXTENT (PATTA)	584.50

FLOOR	FLOOR AREA
STILT FLOOR	27.05
FIRST FLOOR	226.75
SECOND FLOOR	226.75
THIRD FLOOR	226.75
FOURTH FLOOR	226.75
FIFTH FLOOR	226.75
<b>TOTAL</b>	<b>1160.80</b>

CAR = 10Nos.  
F.S.I = 1160.80 = 2.00  
580.64

**COLOUR INDEX**

**PROPOSED**

**ROAD**

**BOUNDARY**

**SCALE: 1:100**

**SCHEDULE OF JOINERY**

S.NO	ITEM	SIZE	DESCRIPTION
1	MD	1.20 x 2.10	MAIN DOOR
2	D1	0.90 x 2.10	DOOR
3	D2	0.75 x 2.10	DOOR
4	FD	3.00 x 2.10	FRENCH DOOR
5	W	2.00 x 1.80	WINDOW
6	W1	3.00 x 1.50	WINDOW
7	W2	2.00 x 1.50	WINDOW
8	W3	1.20 x 1.50	WINDOW
9	KW	2.00 x 0.90	KITCHEN WINDOW
10	KW1	1.50 x 0.90	KITCHEN WINDOW
11	V	0.80 x 0.90	VENTILATOR
12	LD	0.90 x 2.10	LIFT DOOR

**PROPOSED CONSTRUCTION OF STILT+5FLOORS RESIDENTIAL BUILDING WITH 5 DWELLING UNITS AT OLD DOOR NO.6, NEW DOOR NO.13, PLOT NO.7, OLD S.No.14PART, R.S.No.3139/10PART DOOR NO.12, R.S.No.3139/19 (AS PER PATTA) BLOCK NO.53, BRANSONS ROAD, WARD No.1 OF PURASAWALKAM VILLAGE, WITH IN THE LIMIT OF GREATER CHENNAI CORPORATION**

**ALL MEASUREMENTS ARE IN METRES**

**I. NARAYANA KUMAR**  
CA / 2006 / 38271  
REGD. ARCHITECT  
ARCHITECTURA  
No.41, PALM, GAYATHRI NAGAR,  
MEDAVAKKAM, CHENNAI - 600 100.  
Phone: 044 - 43350150  
narayanan@architectura.in

**REGISTERED ARCHITECT**

**REGISTERED STRUCTURAL ENGINEER**

**OWNER'S SIGNATURE**



